



**Global Medical
Response**

ASSESSMENT OF POSTERIOR AND CEREBELLAR STROKES

Provides One Half (1.0) Hour of Continuing Education Credit

National Paramedic Refresher Course Series

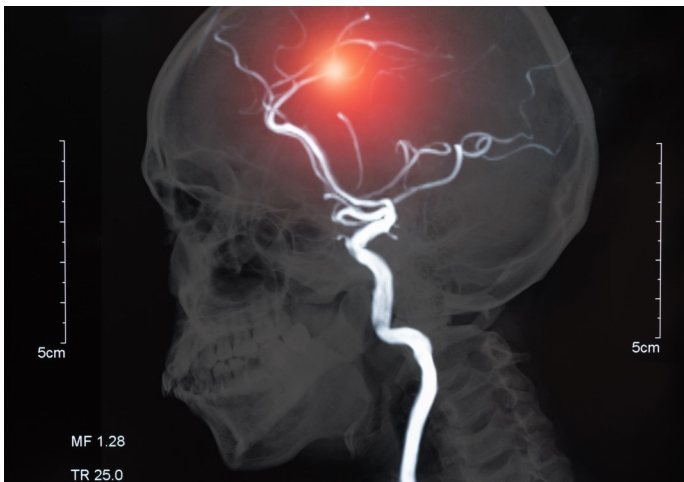

DATE/TIME:

September 27, 2022

5:00 - 6:00 PM PACIFIC TIME ZONE

LOCATION

Virtual over Zoom —A link will be provided at the time of registration

COST : \$10.00

No cost for GMR employees, please use the "Employee Ticket"

Scope

This webinar is appropriate for Pre-Hospital, Air/Ground first responders and critical care nursing staff. Webinar topics and materials will provide attendees with information to assist with assessing Posterior and Cerebellar strokes using the NaMar stroke screening.

Instructor:

Zita Konik, MD

Medical Director for both Napa County EMS and Novato Fire Protection District
Emergency Physician, Kaiser Permanente San Rafael

Course Objectives:

1. Review brain anatomy and signs/symptoms of anterior and posterior strokes
2. Review current prehospital stroke screens
3. Introduce posterior stroke screening elements to current prehospital stroke screens



**Global Medical
Response**

ASSESSMENT OF POSTERIOR AND CEREBELLAR STROKES

Provides One Half (1.0) Hour of Continuing Education Credit

National Paramedic Refresher Course Series

Continuing Education

This continuing education activity is accredited by the Commission on Accreditation for Pre-Hospital Continuing Education (CAPCE) for 1.0 advanced CEH.

Global Medical Response-Air is accredited as a provider of continuing nursing education by the American Nurses Credentialing Center's commission on Accreditation.
Contact Hours Awarded for this activity: 1.0

Register Online: <https://Stroke27Sep.Eventbrite.com>

Cancellation Notification

If the event is cancelled for any reason, refunds will be provided in full within 30 days of the cancellation notification. Registered participants will be notified immediately through the email address provided at the time of registration. If an email address was not provided, a voice message will be left at the number provided at the time of registration.

Refunds

Refunds (less a \$20 administration fee) will be provided if the refund request is received in writing 72 hours (3 days) prior to the event. The refund will be processed within 30 days of the timely refund request.

National Paramedic Refresher Course Series:

4 Oct: Caregiver Wellbeing
7 Oct: Pediatric Critical Care & Cardiac Care
11 Oct: TBD
3 Nov: Diabetes
9 Nov: Advanced Airway
10 Nov: TBD
1 Dec: Bites, Stings, and Allergic Reactions
2 Dec: Burn Care
TBD Dec: Post Resuscitation

Questions

Margaret Franklin
Director of Education Services
Margaret.Franklin@GMR.net
916.921.4066



GMR FAMILY OF COMPANIES

